

Planning Permit No. A/124/42

APPROVED

SUBJECT TO THE CONDITIONS IN THIS OFFICE LETTER.

No. A/25304/91 Date 7-2-92

S. Jayaram

FOR MEMBER SECRETARY
MADRAS METROPOLITAN
DEVELOPMENT AUTHORITY
MADRAS - 600 008.

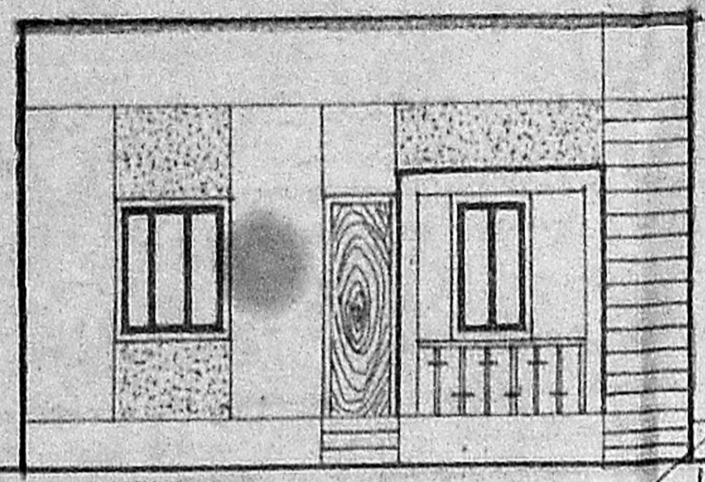

FRONT ELEVATION

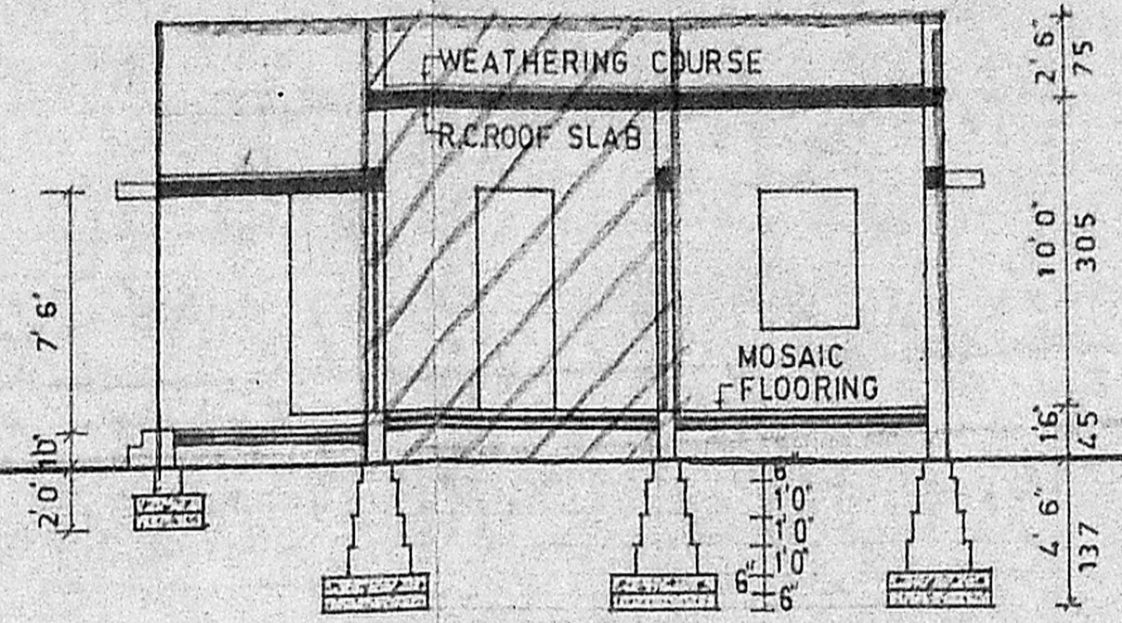

SECTION ON PS

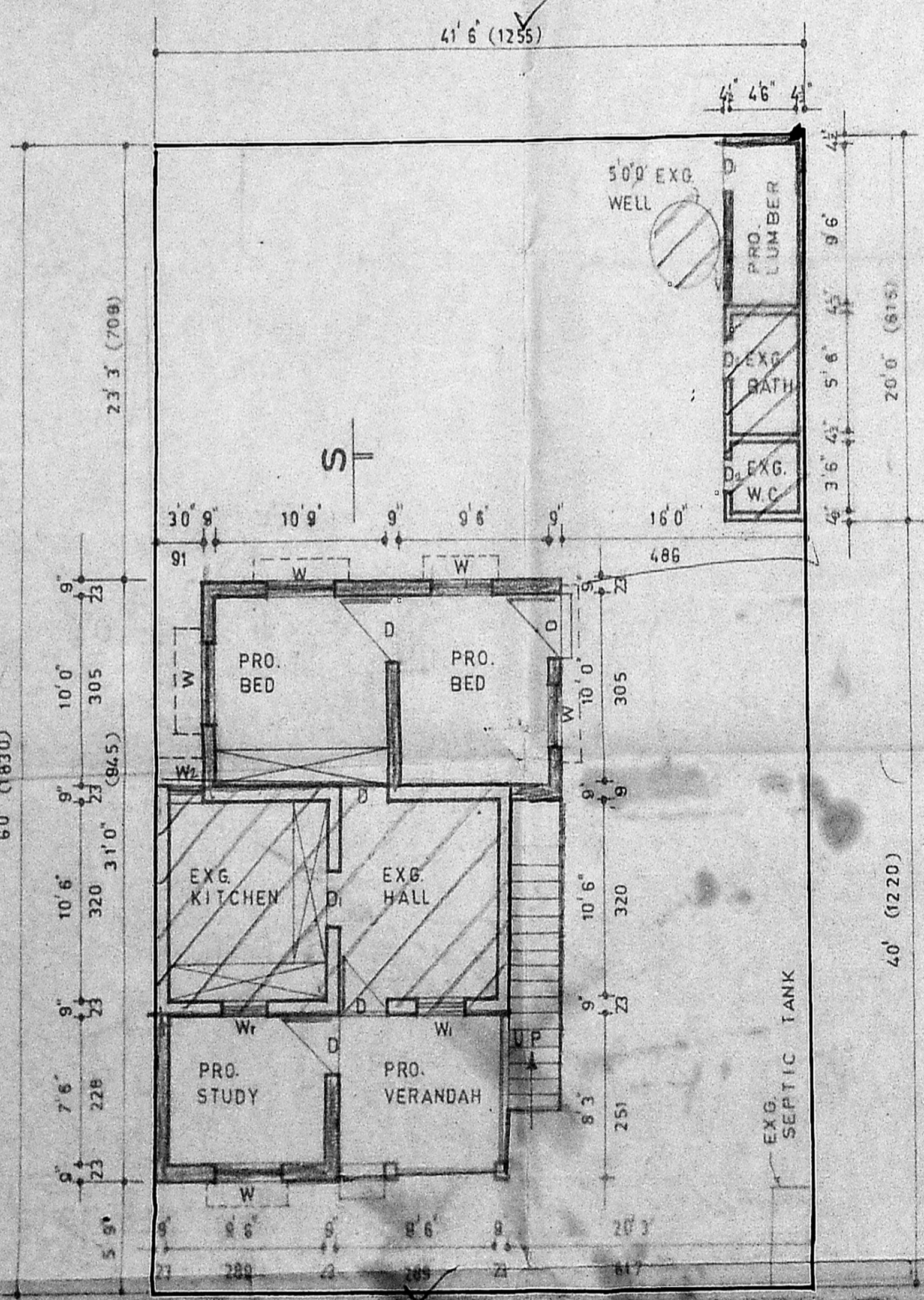

PLAN & SITE PLAN

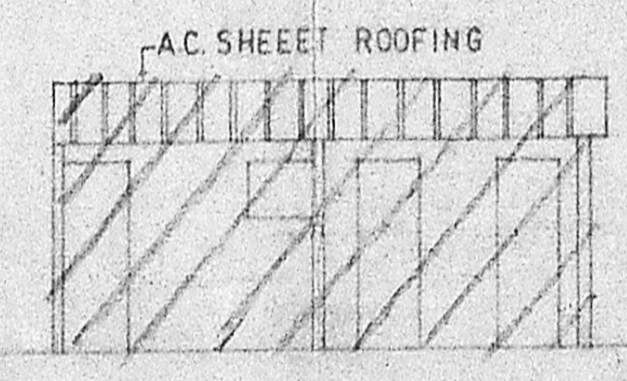

ELEVATION OF BATH W.C. AND PRO. LUMBER

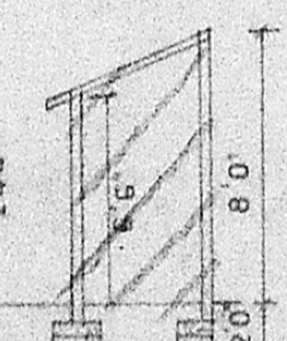

SECTION THRO. LUMBER ROOM

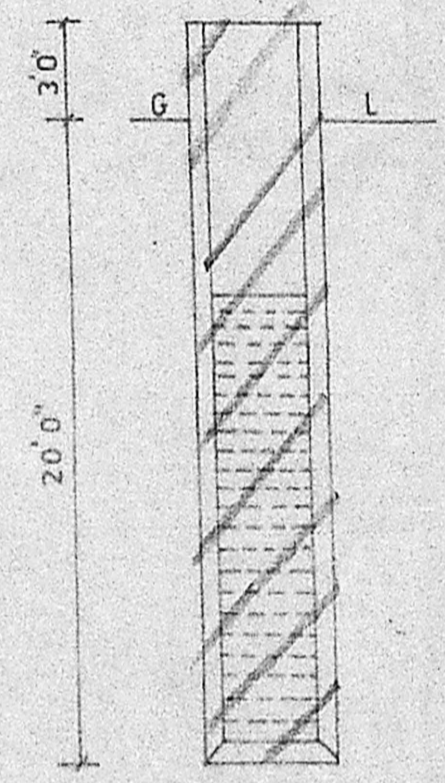

SECTION OF WELL

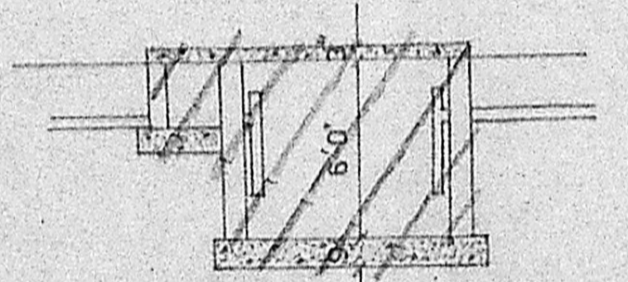

SECTION OF SEPTIC TANK

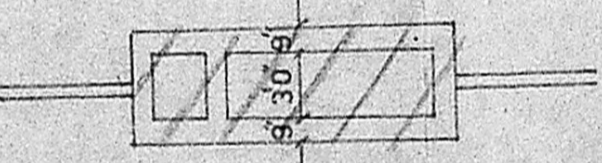

PLAN OF SEPTIC TANK
SCALE: 80 TO AN INCH 1:100

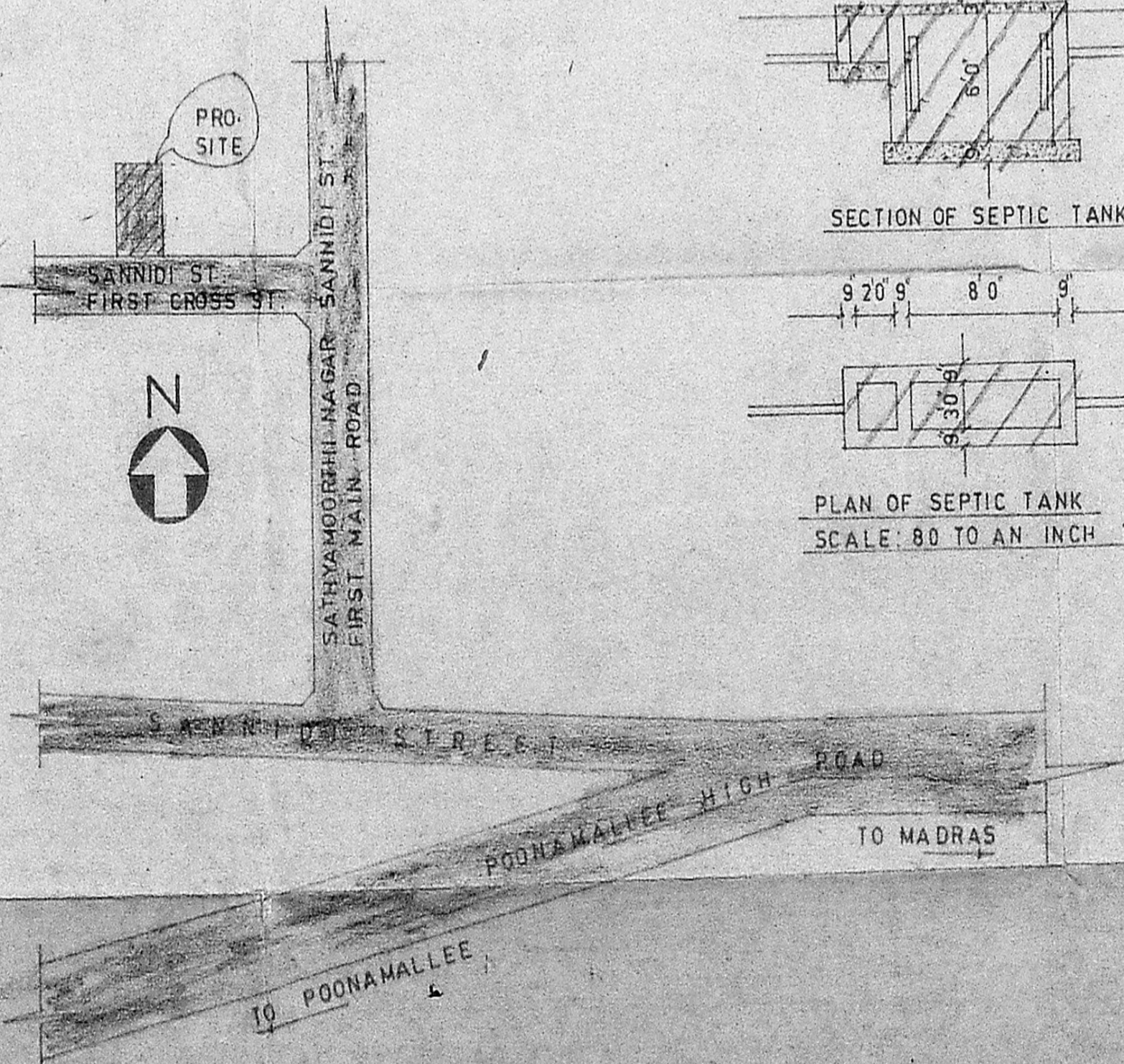

KEY PLAN

THE EXISTING RESIDENTIAL BUILDING IS TO BE REGULARISED & ADDITIONAL CONSTRUCTION TO THIS EXISTING BUILDING IN S.NO. 23/3AI PLOT NO.10. SATHIYAMOORTHI NAGAR MADURAVOYAL VILLAGE SAIDAPET TALUK.

SCHEDULE OF JOINERY:

D	T.W. PANELLED DOOR	3'6" x 7'0"
D ₁	T.W. PANELLED DOOR	3'0" x 7'0"
D ₂	T.W. PANELLED DOOR	2'6" x 6'0"
W	T.W. PANELLED WINDOW	4'6" x 4'6"
W ₁	T.W. PANELLED WINDOW	3'0" x 4'6"
V	T.W. VENTILATOR	3'0" x 12'0"

- TO BE REGULARISED
- PROPOSAL
- EXISTING
- SITE BOUNDARY
- ROAD

OWNER SIGNATURE:

Adani

T.G. Krishnamurthy Rao

T.G. KRISHNAMURTHY RAO,
Civil Engineer,
Class I Licensed Surveyor No. 370,
CORPORATION OF MADRAS,
C-10, SANTHI AVENUE,
11/12, LAKE VIEW ROAD,
WEST MAMBALAM, MADRAS-600 038.

LICENSED SURVEYOR

SCALE: 80 TO AN INCH (1:100)